



Visit Artiwood's Sydney Office & Showroom

Office 170

End of Pedestrian Lane, Foveaux Building
Moore Park Gardens, 780 Bourke Street,
Redfern NSW 2016

BOOK AN APPOINTMENT

Email: info@artiwood.com.au

Phone: 02 82 94 3030

DRIVING FROM THE CITY

Via the Eastern Distributor (M1 Toll Road)

Drive south from the City on the Eastern Distributor (M1). Take Randwick – Alexandria – Rosebery (Supa Centa) Exit on to South Dowling Street. Turn right into Lachlan Street. Drive 450 metres. Turn right into Bourke Street. Drive 500 metres. After passing through the intersection of Philip Street and Crescent Street, drive 70 metres, and turn right into Charles Moore Avenue (private road into Moore Park Gardens complex). Drive to the end of the private road and park. Artiwood is in the Foveaux Building at the end of the paved pedestrian laneway that leads on to South Dowling Street.

Alternative Toll-Free Route

Drive south from central Sydney on Elizabeth Street. Follow Elizabeth Street for 3kms toward Redfern. Turn left on Philips Street. Drive 600 metres (passing through two roundabouts). Turn left onto Bourke Street. Drive 70 metres and turn right into Charles Moore Avenue (private road into Moore Park Gardens complex). Drive to the end of the private road and park. Artiwood is in the Foveaux Building at the end of the paved pedestrian laneway that leads on to South Dowling Street.

DRIVING FROM THE AIRPORT

From Domestic Terminals

Take airport exit road to City via Redfern (Robey Street and O'Riordan Street). Cross over Qantas Drive onto Robey Street. Drive 230 metres. Turn left into O'Riordan Street. Follow O'Riordan Street for 3.2kms toward the city (driving north) and merge onto Bourke Street at Green Square. Follow Bourke Street for 1.4kms toward the north. After passing through Philip Street and Crescent Street intersection, drive 70 metres, and turn right into Charles Moore Avenue (private road into Moore Park Gardens complex). Drive to the end of the private road and park. Artiwood is in the Foveaux Building at the end of the paved pedestrian laneway that leads on to South Dowling Street.

From International Terminal (M1 Toll Road)

Take Sydney Suburbs (South & West) exit on to Marsh Street. Drive 850 metres. Take City (Port Botany) ramp onto M5 motorway. Continue onto M1 motorway for 5.6kms. Exit M1 on to South Dowling Street exit. Turn left into Lachlan Street opposite the northern end of Supa Centa mall. Drive 450 metres. Turn right into Bourke Street. Drive 500 metres. After passing through Philip Street and Crescent Street intersection, drive 70 metres, and turn right into Charles Moore Avenue (private road into Moore Park Gardens complex). Drive to the end of the private road and park. Artiwood is in the Foveaux Building at the end of the paved pedestrian laneway that leads on to South Dowling Street.

From International Terminal - Alternative Toll-Free Route

Take City (Domestic Terminals) exit and merge on to Airport Drive. Drive 2.4kms around airport perimeter. Turn left Robey Street. Drive 230 metres. Turn left into O'Riordan Street. Follow O'Riordan Street for 3.2kms toward the city (driving north) and merge onto Bourke Street at Green Square. Follow Bourke Street for 1.4kms. After passing through Philip Street and Crescent Street intersection, drive 70 metres, and turn right into Charles Moore Avenue (private road into Moore Park Gardens complex). Drive to the end of the private road and park. Artiwood is in the Foveaux Building at the end of the paved pedestrian laneway that leads on to South Dowling Street.

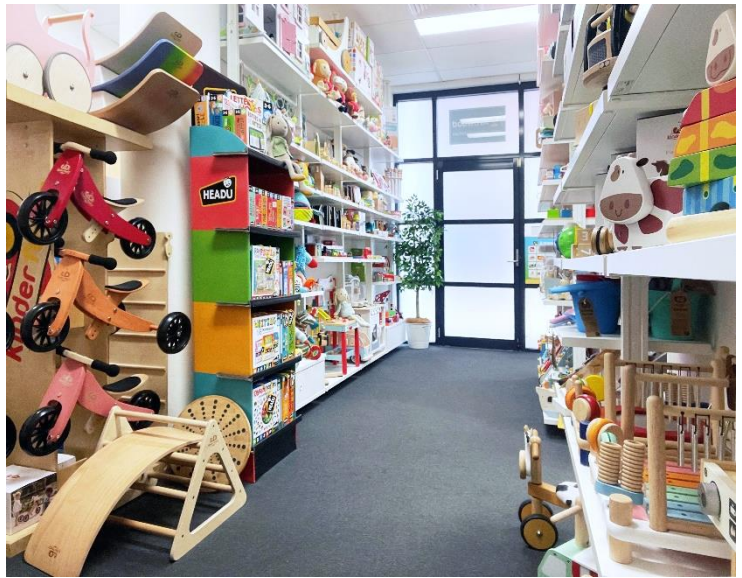

Virtual tours also are available on your video platform of choice



Artiwood

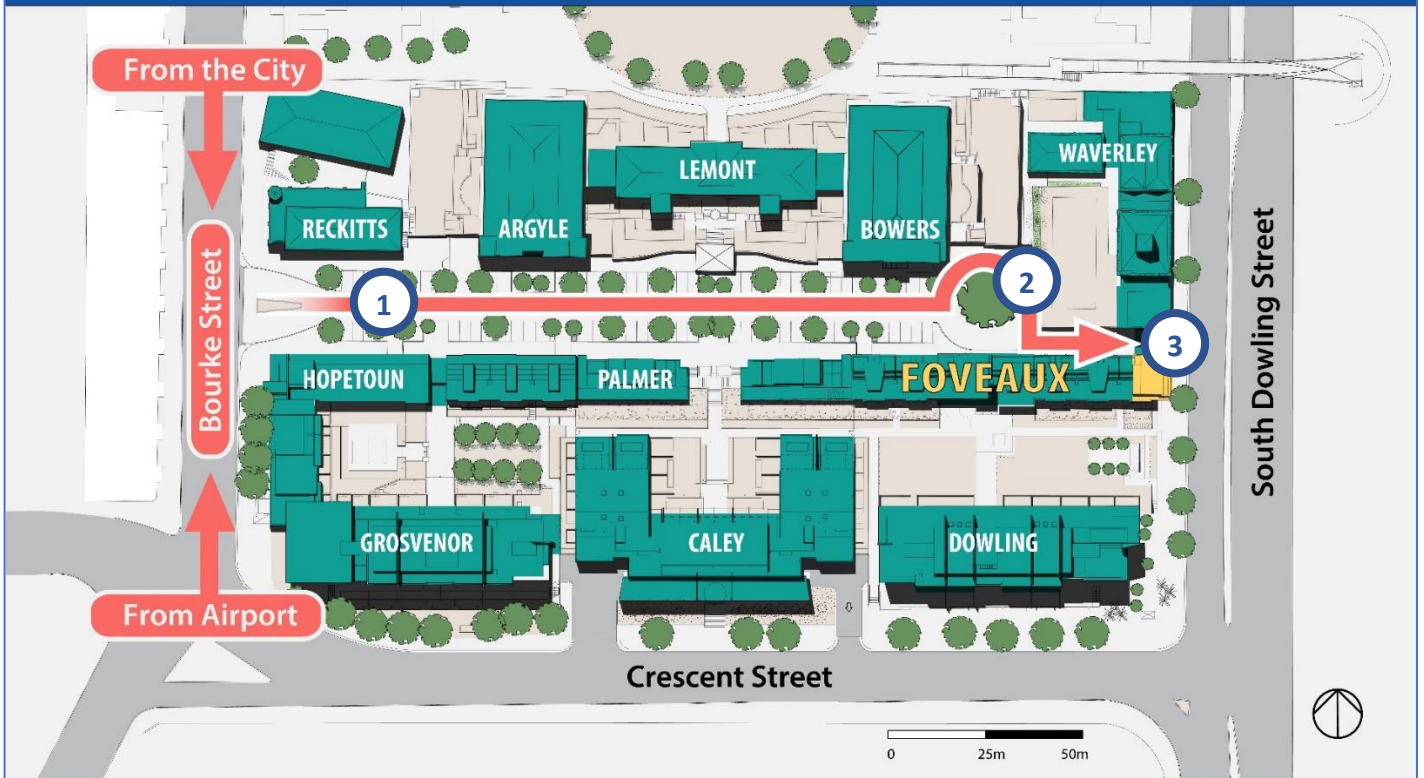

Located in Moore Park Gardens • 780 Bourke Street, Redfern
Office Suite 170 • Foveaux Building • Phone 02 8294 3030

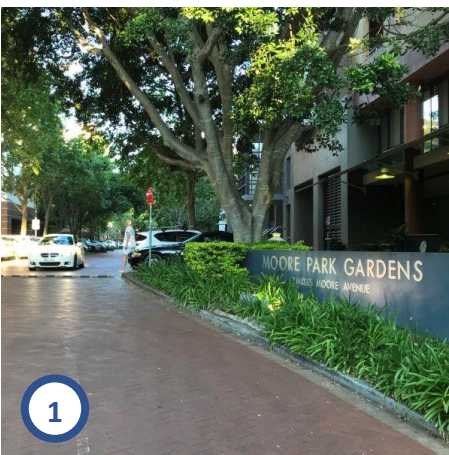

1

Moore Park Gardens Private Road Entrance

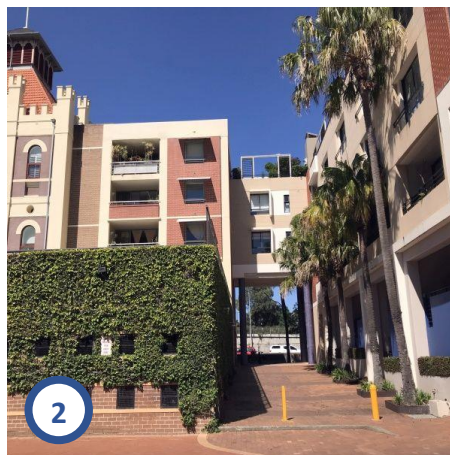

2

Pedestrian Laneway End of Private Road

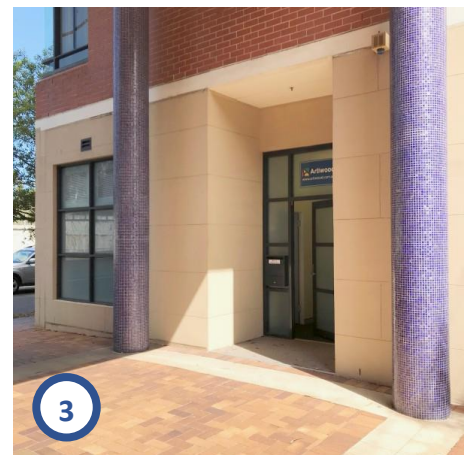

3

Front Entrance Artiwood Australia

SATNAV ADDRESS

780 Bourke Street, Redfern

(Do not follow Google Maps instructions that direct you to South Dowling Street)

WAREHOUSE LOCATION

Our warehouse is based in Western Sydney. No showroom is available at this location.